**ES COPIA DEL PLANO NEFA 29.010**
*M. BELLOCCHIO - GERENCIA DE SEGURIDAD - C.N.R.T.*
*E: 1:5*

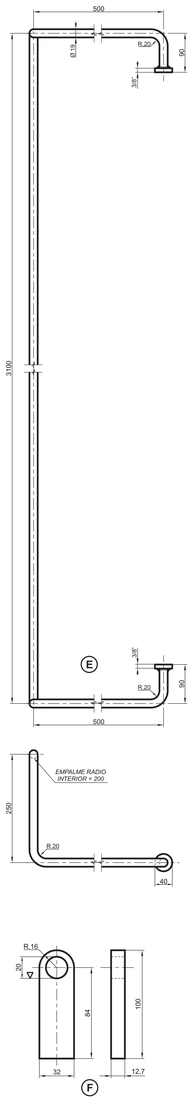


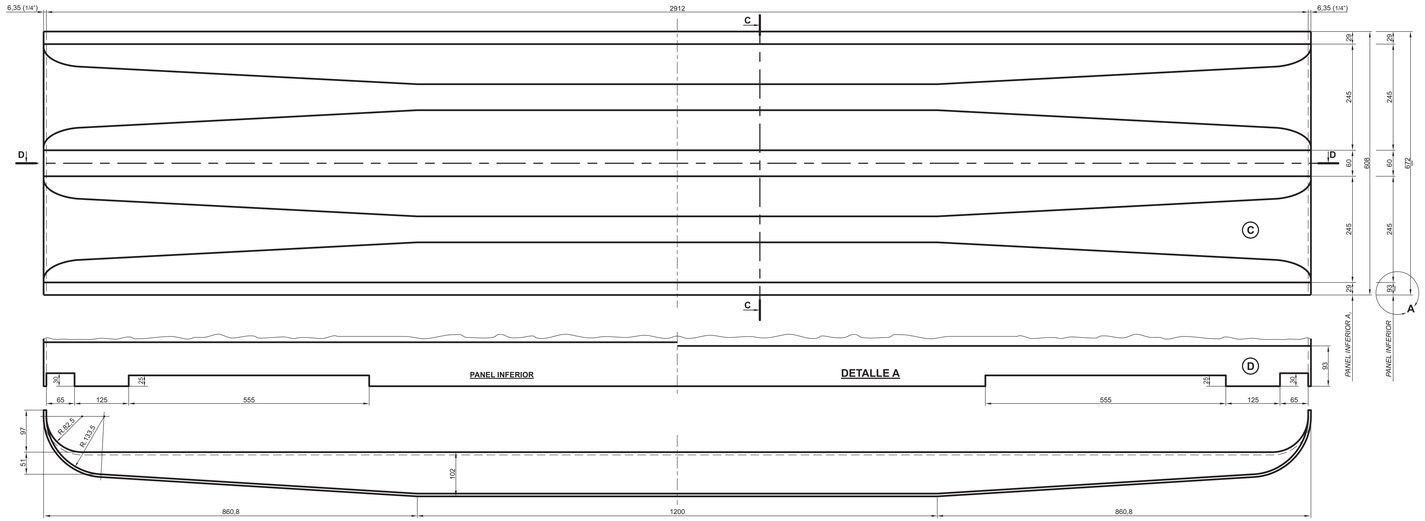


**CORTE D-D**

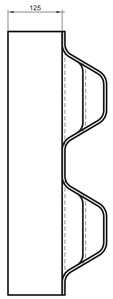


**CORTE C-C**

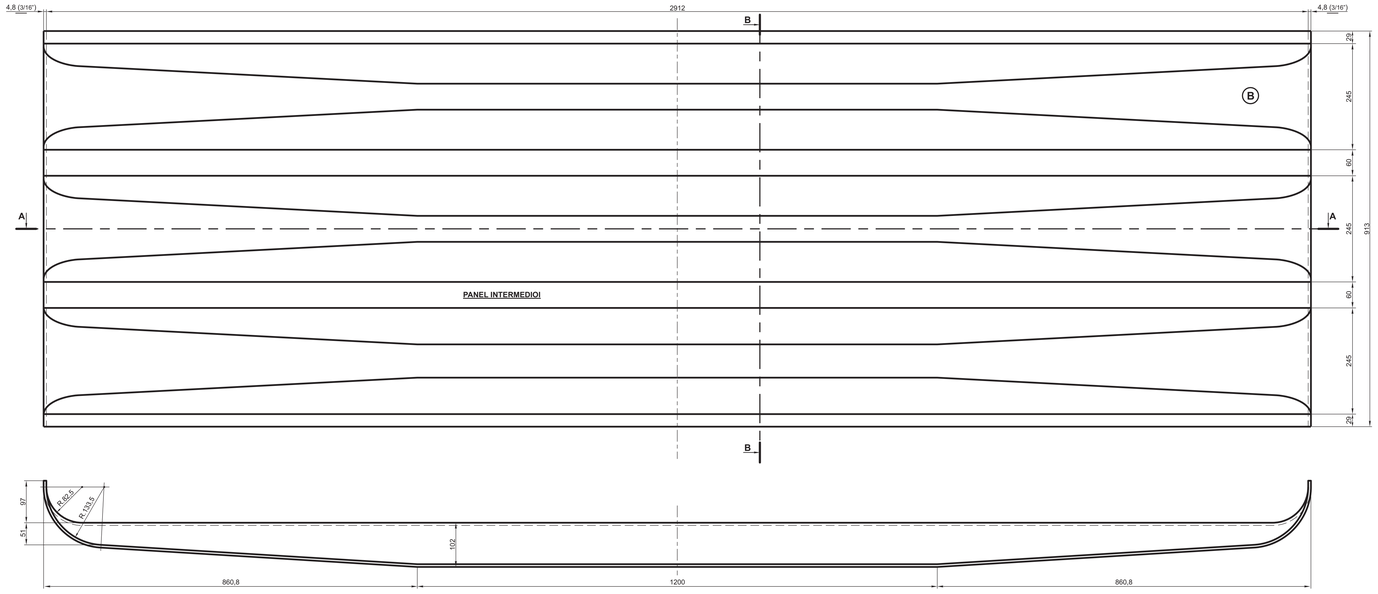


**CORTE A-A**

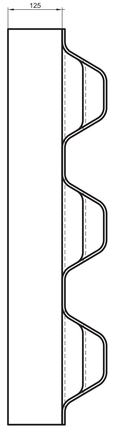


**CORTE B-B**

**CORTE E-E**

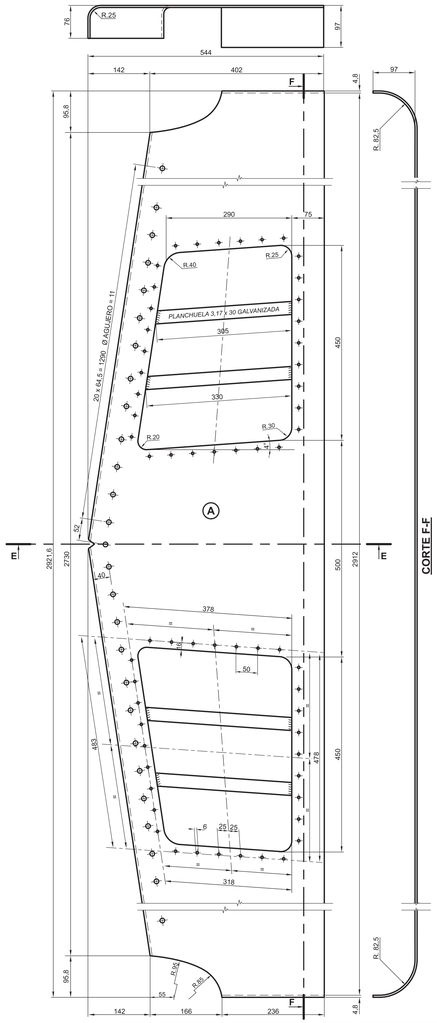


**CORTE F-F**

| ITEM | DESCRIPCION | Cant. Coche | ESCUADRIA, ESPECIFICAC. Y OBSERVACIONES | CATAL./NOMEN. |
|---|---|---|---|---|
| F | Soporte | 8 | 1/2" - 11u" - 100 SAE 1010 | |
| E | Pasamano | 2 | H° Trafilado Ø 19 SAE 1010 | |
| D | Panel inferior | 1 | UIC 843 - 2R. SOL. 0,25 A 0,40% Cc ≠ 6,4 | |
| C | Panel inferior A, | 1 | UIC 843 - 2R. SOL. 0,25 A 0,40% Cc ≠ 4,8 | |
| B | Panel intermedio | 1 | UIC 843 - 2R. SOL. 0,25 A 0,40% Cc ≠ 4,8 | |
| A | Panel superior | 1 | UIC 843 - 2R. SOL. 0,25 A 0,40% Cc ≠ 4,8 | |

| | | | |
|---|---|---|---|
| Fecha: 26/2/71 | Dibujo: ZANELLA | Proyecto: E.PINAT | Conformo: E.PINAT |

**VAGON CUBIERTO TODO USO TROCHA ANCHA DE 50 tn DE CAPACIDAD**

**DETALLE DEL FRENTE**

FERROCARRILES ARGENTINOS

AREA: MECANICA

| ESCALA | TROCHA | LINEAS: | UTILIZACION | EMISION: |
|---|---|---|---|---|
| | | | VAGONES | |

FIRMA Y FECHA APROB.

N° DE PLANO: **NEFA 29.010**